

BUTLER CAVE - SINKING CREEK SYSTEM

BATH COUNTY, VIRGINIA

Burnsville 7.5 min. Quad.
N 38°11'17" W 79°39'00"
Elevation 2530 MSL
Copyright 1985 by BUTLER
CAVE CONSERVATION SOCIETY, Inc.
Drafted by L. GOOD

1 BUTLER CAVE SECTION

ENTRANCE
DIFFICULTY CREEK
COMPLAINT CAVE
PENNSYLVANIA CAVE

2 SAND CANYON SECTION

UPSTREAM TRUNK
MOON ROOM SECTION
CRYSTAL GALLERY
SAND CANYON CAMP

3 HUNTLEY'S CAVE SECTION

DUKE DUMP
BIRTHDAY PASSAGE
PENN STATE LAKE
NATURAL BRIDGE

4 BEYOND THE LAKE

ALPHABET SOUP
Z SECTION
MBAGINTAO LAND
BARKING MARSHMALLOW

5 SINKING CREEK

MOON ROOM
CRYSTAL CRATERS
PAT'S SECTION
DOWNSTREAM TRUNK

6 SNEAKY CREEK

SINKING CREEK SIPHON
SILT CRAWL
DRY SUMPS
DOWNSTREAM TRUNK

7 POOL ROOM SECTION

CRISCO WAY
FRENCH PASSAGE
EVASOR GALLERY
PANTS OFF CRAWL

8 DOWNSTREAM LOOP

DAVE'S LAKE
JULY 6 ROOM
LAST HOPE SIPHON
RAT'S DOOM SIPHON

9 DYNAMITE SECTION

FROTHING SLOSH
CHRISTMAS PASSAGE
SLIPPERY CREEK

10 MARLBORO COUNTRY

LADDER ROOM
DUDE RANCH
SCROG WAY
CANOE PASSAGE

11 MARLBORO COUNTRY

TOMBSTONE TERRITORY
BITTER END
DOOM ROOM
CANDLE ROOM

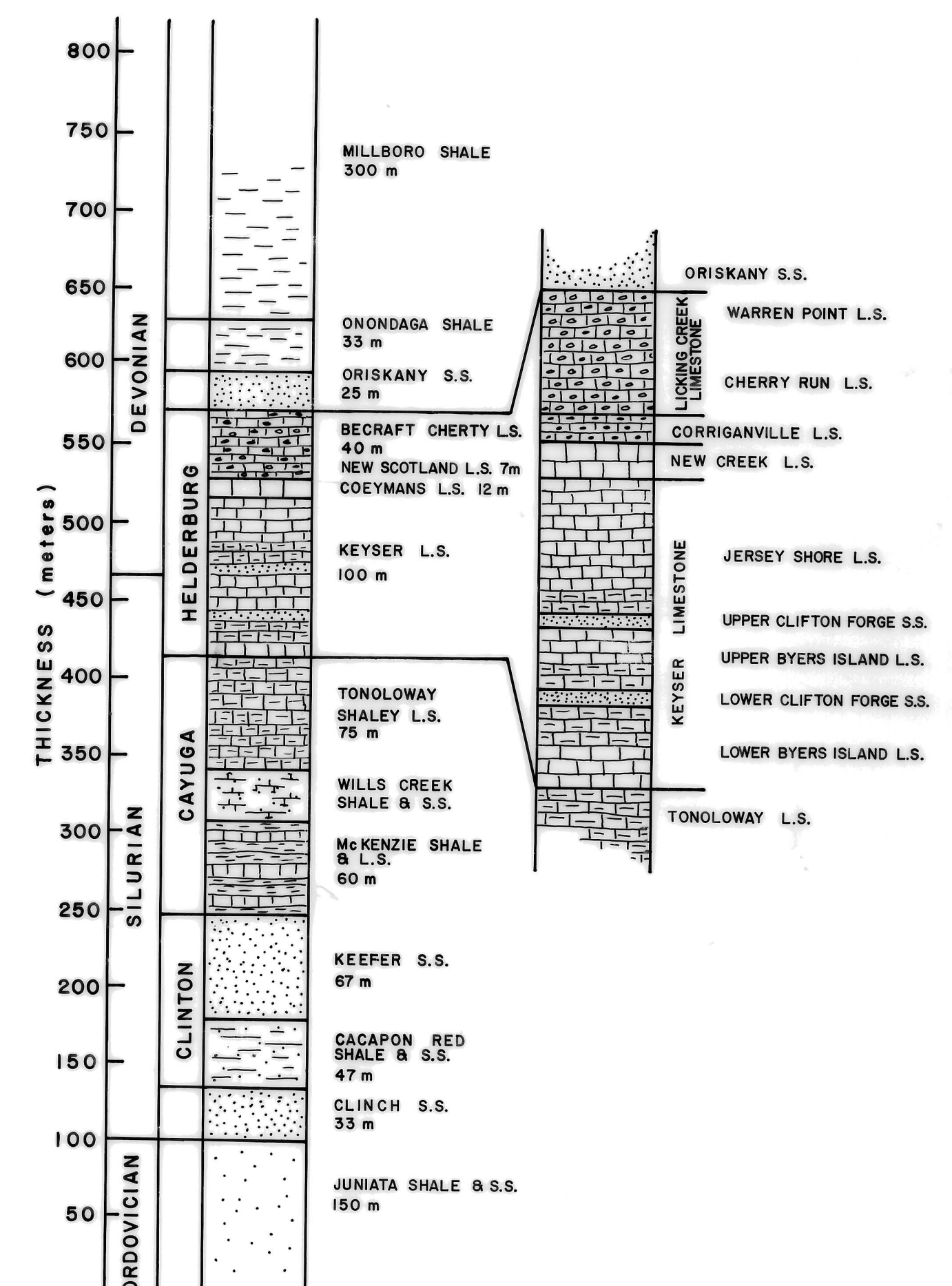

STRATIGRAPHIC SECTION
BURNSVILLE COVE

N.S.S. Bulletin Vol. 44, No. 3, July 1982